

SUMMER I (BLOCK C25) TERM DATES

Term Begins:
May 6, 2025

Term Ends:
June 29, 2025



PERKS OF ENROLLMENT

- ★ Unlimited public sessions at both locations (Beaverton and Sherwood)
- ★ Free skate rental on the day of class
- ★ \$3 skate rental on additional public sessions
- ★ Direct access to our highly qualified coaching staff

CLASS MAKE-UP POLICY

All classes can be made up on any day/time that the same class is offered, space permitting.

To make up a class, show up on the day of your make-up lesson and check in at the front counter to get your name tag.

All missed classes must be made-up within the same block you are registered for. No refunds or credits will be given for unused classes at the end of the block.

Advanced classes that are not offered on another day/time cannot be made up.

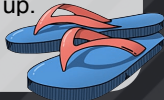

REGISTER ONLINE!



For more information,
visit us online at
www.winterhawksice.com/skate-with-us

WIC - BEAVERTON

9250 SW Beaverton Hillsdale Hwy
Beaverton, OR 97005

(503) 297-2521

WIC - SHERWOOD

20407 SW Borchers Dr
Sherwood, OR 97140

(503) 625-5757

LEARN TO SKATE

TERM:
SUMMER I
[C25 - MAY/JUNE]

**WINTERHAWKS ICE CENTER
SHERWOOD**



TERM SCHEDULE

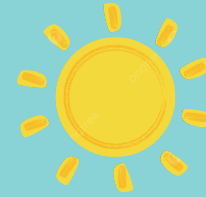

TUESDAYS

5:00-5:30 PM

- Ice Hawks 2
- Ice Hawks 3
- Ice Hawks 4
- Ice Hawks 5

5:30-6:00 PM

- Mini Hawks 1
- Mini Hawks 2
- Mini Hawks 3-4
- Ice Hawks 1
- Youth Hockey 1-2

6:00-6:30 PM

- Adult Beginner
- Adult Intermediate
- Adult Advanced
- Adult Freestyle



SATURDAYS

10:30-11:00 AM

- Mini Hawks 1
- Mini Hawks 2
- Mini Hawks 3-4
- Ice Hawks 1
- Freestyle 1
- Freestyle 2-3
- Intro to Figures

11:00-11:30 AM

- Ice Hawks 2
- Ice Hawks 3
- Ice Hawks 4
- Ice Hawks 5
- Adult Beginner
- Adult Intermediate
- Adult Advanced
- Adult Freestyle
- Youth Hockey 1-2

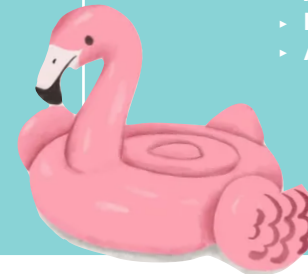

SUNDAYS

2:45-3:15 PM

- Ice Hawks 2
- Ice Hawks 3
- Ice Hawks 4
- Ice Hawks 5
- Adult Intermediate
- Adult Advanced

3:15-3:45 PM

- Mini Hawks 1
- Mini Hawks 2
- Mini Hawks 3-4
- Ice Hawks 1
- Adult Beginner
- Freestyle 1-3
- Adult Freestyle

CLASS DATES

TUESDAYS	SATURDAYS	SUNDAYS
May 6	May 10	May 11
May 13	May 17	May 18
May 20	May 31	June 1
May 27	June 7	June 8
June 3	June 14	June 15
June 10	June 21	June 22
June 17	June 28	June 29
June 24	+1 make-up class	+1 make-up class

****NO CLASSES**** MEMORIAL DAY WEEKEND (May 24-26, 2025)

REGISTRATION FEES

TERM REGISTRATION:
(8 WEEKS) **\$200**

2025 ANNUAL
ADMIN FEE: **\$30**

DROP-IN FEE
(PER CLASS): **\$40**

LEARN MORE ABOUT
OUR CURRICULUM

